

PLAN SHOWING THE PROPOSED CONSTRUCTION OF A DWELLING HOUSE IN S.NO.251/6 PART VILLAGE NO.22. THIRUNINRAVUR. SRIPERUMBUDUR TALUK. CHENGALPATTU DISTRICT.

SCALE 1:100

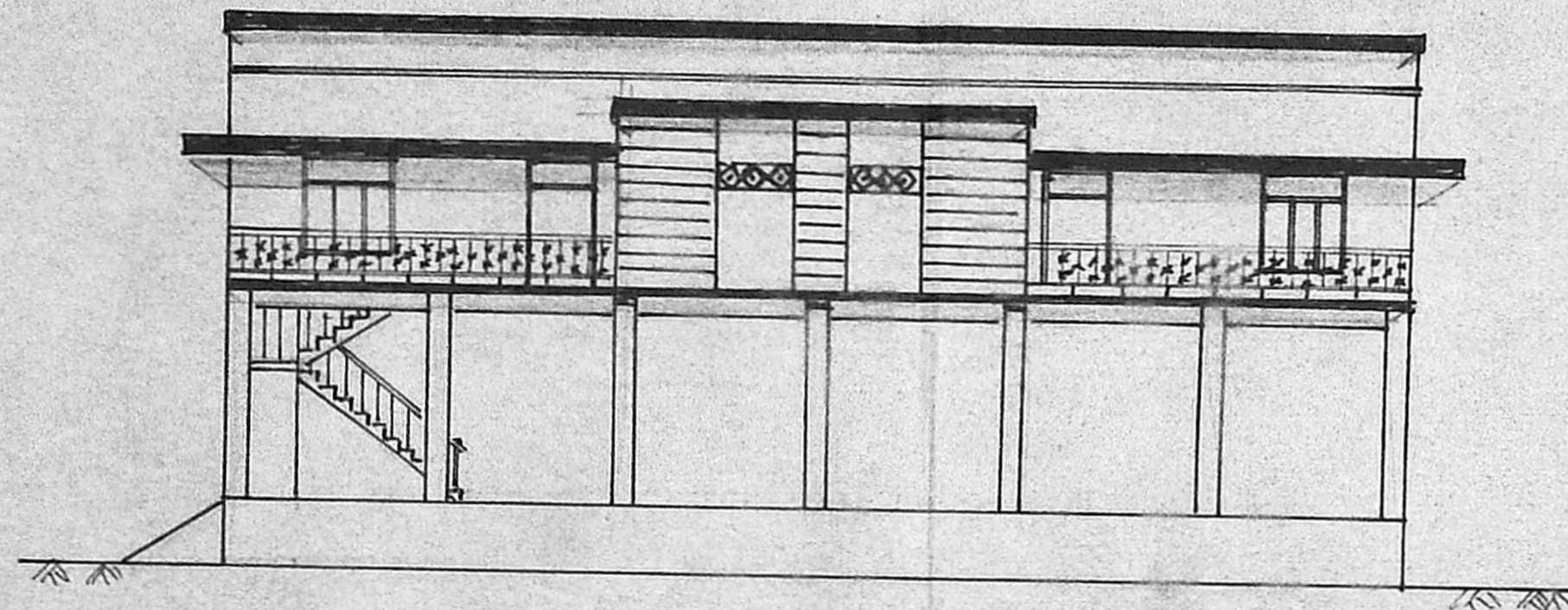

ELEVATION

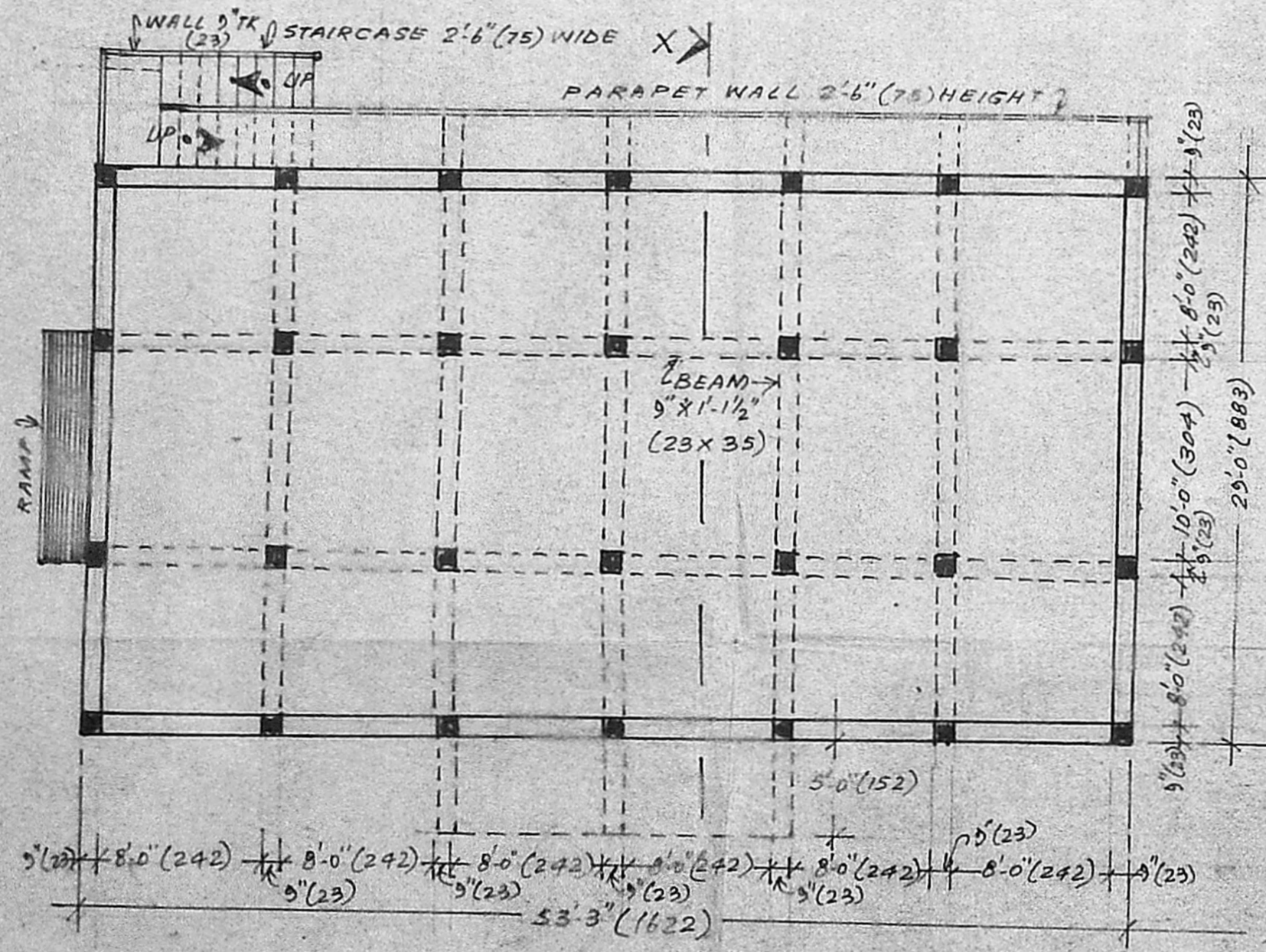

PLAN [GF]

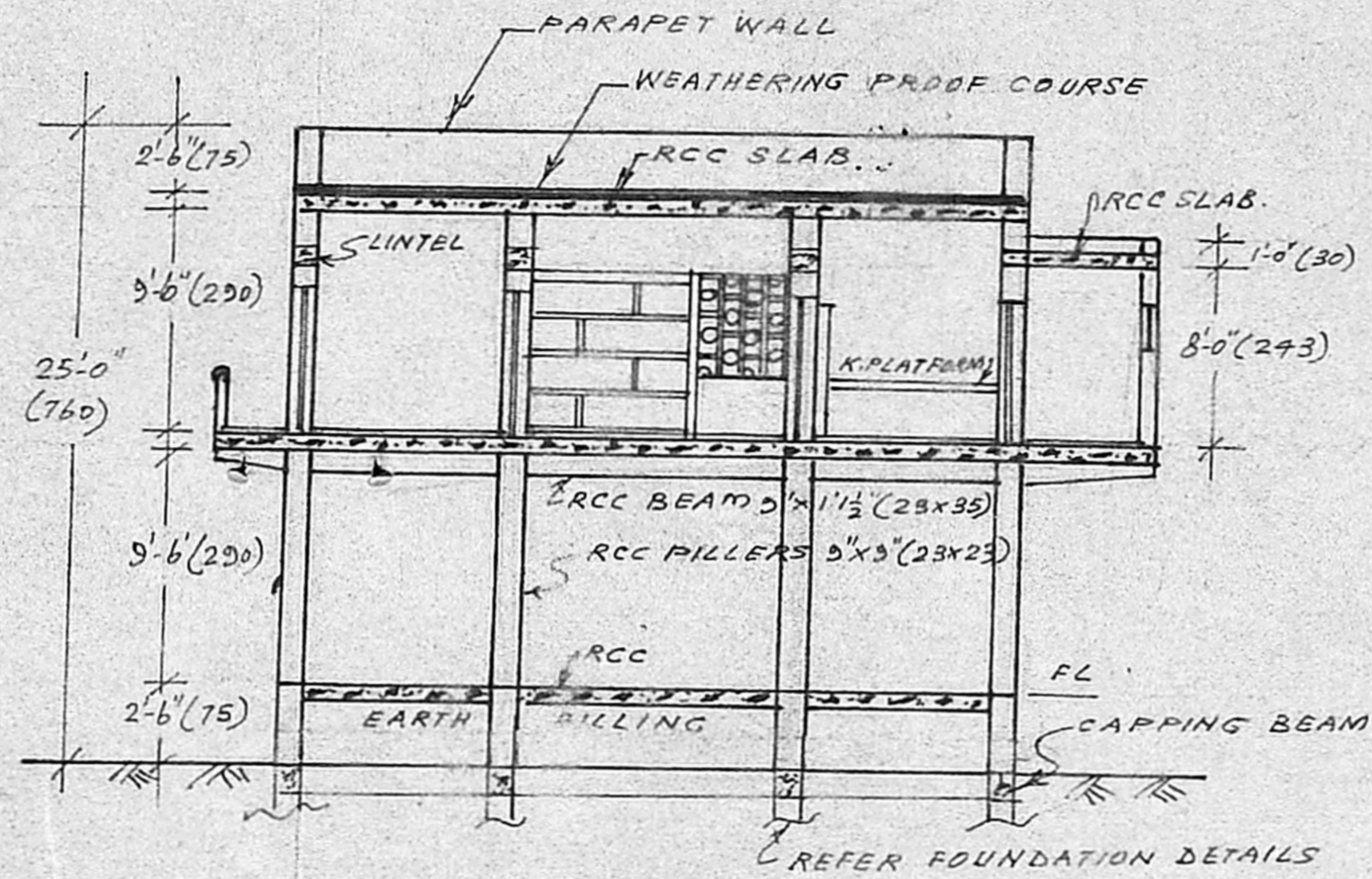

SECTION X-Y

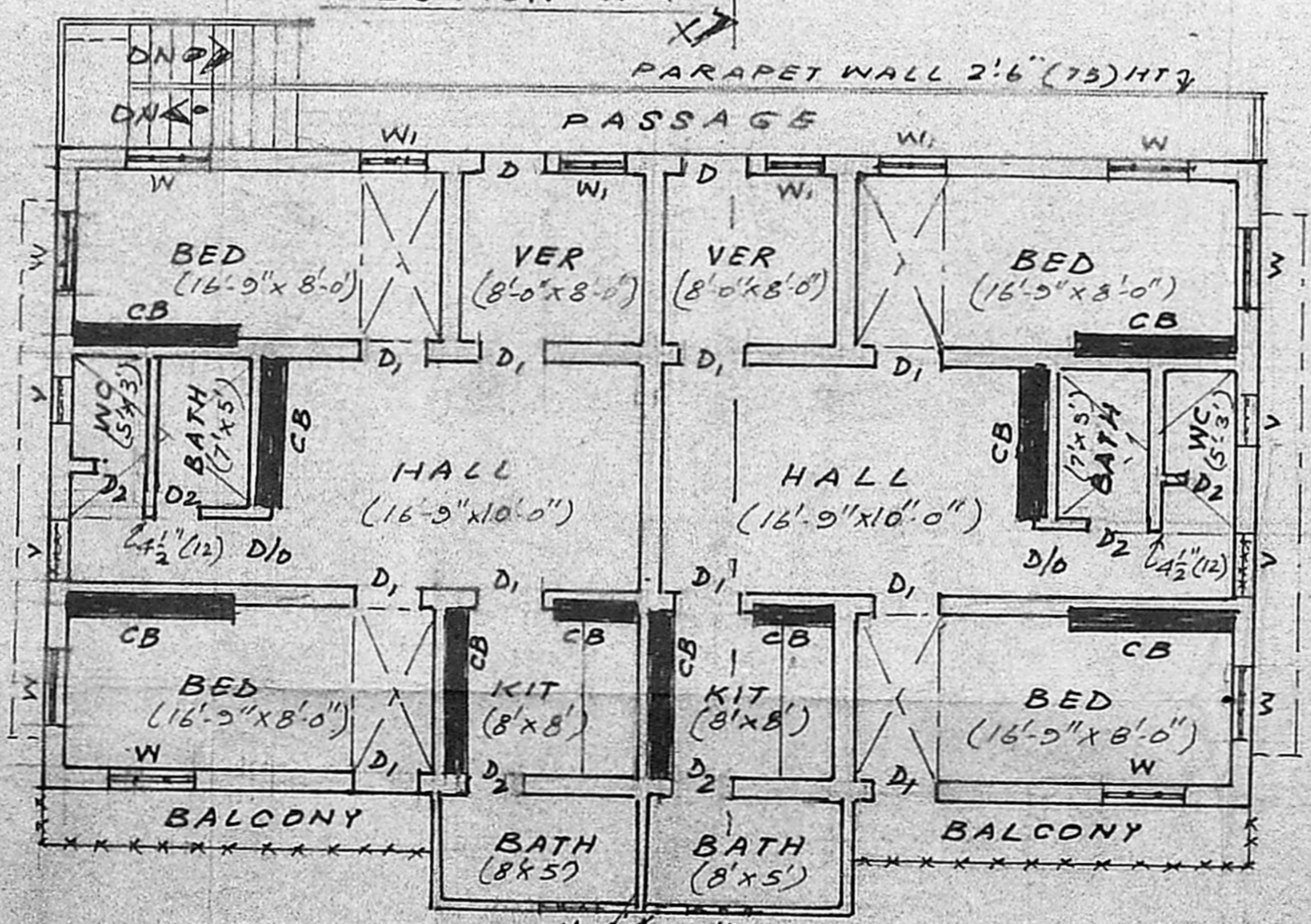

FIRST FLOOR PLAN

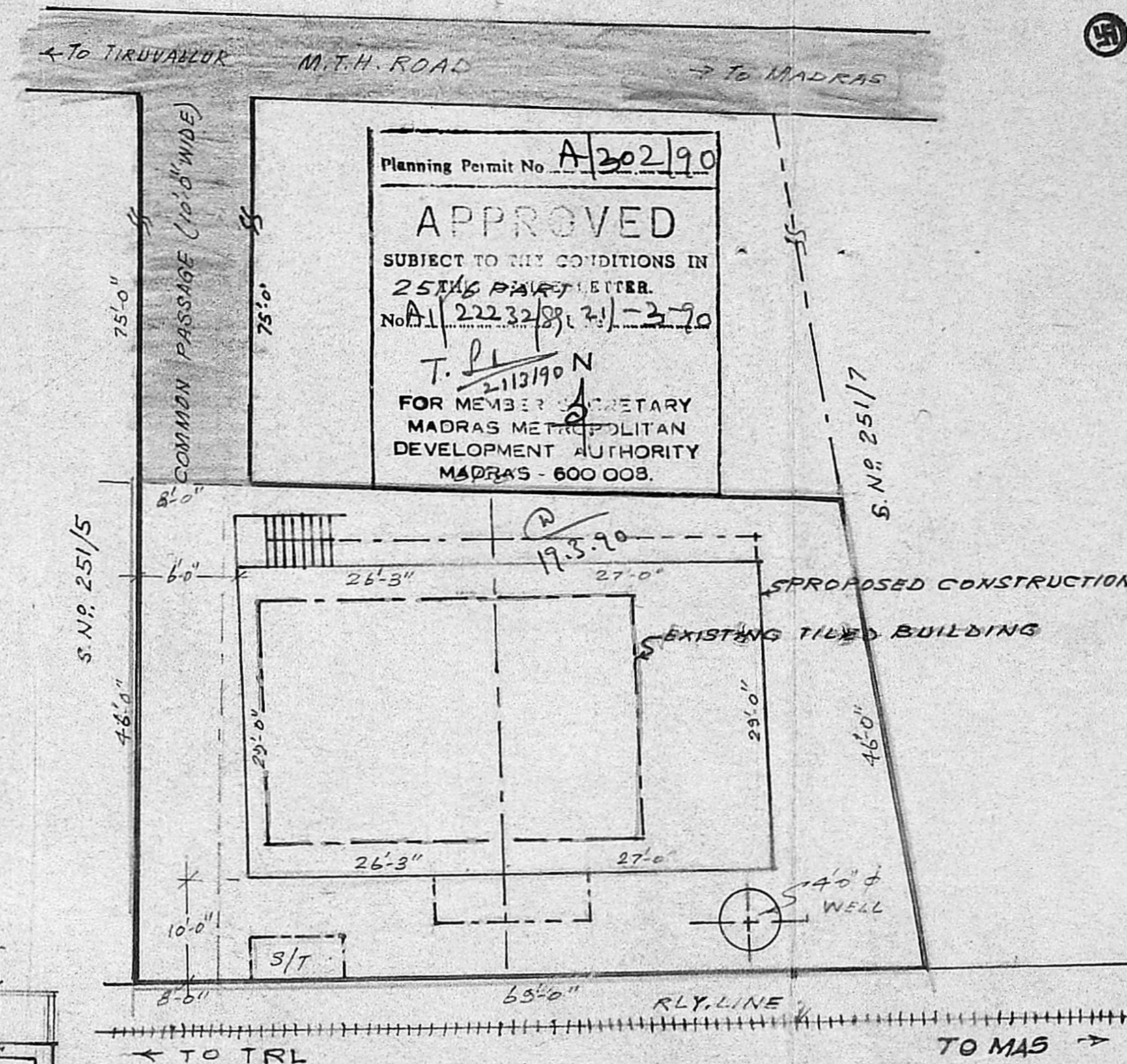

SITE PLAN

(NOT TO SCALE)

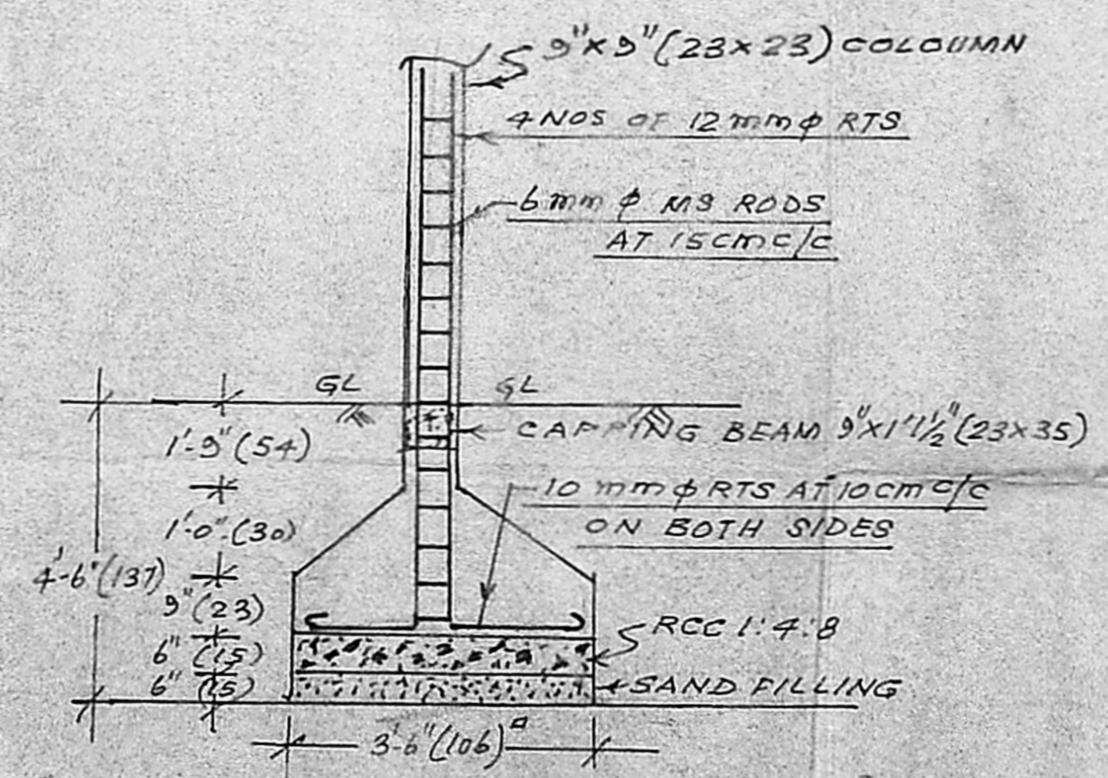

FOUNDATION DETAILS

(NOT TO SCALE)

REFERENCE

PROPOSED CONSTRUCTION SHOWN RED
EXISTING BUILDING TO BE DEMOLISHED, SHOWN YELLOW
EXISTING ROADS/LANE SHOWN GREEN
PLOT BOUNDRY SHOWN IN THICK BLACK LINE.

SPECIFICATION

RCC COLUMN FOUNDATION AS PER DRAWING SHOWN IN DETAIL. BRICK WORK IN CM 1:1:6. FLOORING WITH BLUE METAL CEMENT CONCRETE 1:4:8 4 1/2" (12) THICK. RCC COLUMNS 9"X9" (23X23) UP TO FIRST FLOOR, RCC ROOFING 1:2:4, 4 1/2" (12) THICK OVER 9"X1 1/2" (23X35) RCC BEAMS. WEATHERING PROOF COURSE IN LIME CONCRETE 4" (10) THICK WITH BRICK JELLY WITHOUT SAND AND ONE COURSE OF FLAT TILES LAID IN CM 1:1:4. RCC LINTELS OVER DOORS AND WINDOWS. ALL WOOD WORK THICKNESS WILL BE OF 3" (23) UNLESS OTHERWISE SPECIFIED. PLASTERING IN CM 1:1:4 FOR WALLS AND CEILING. GROUND FLOOR WILL BE ONLY WITH COLUMNS AND WILL BE COMPLETED IN FUTURE. ALL DIMENSIONS IN BRACKETS ARE IN CM.

JOINERY

- D... DOOR PANNELLED ... 3'3" x 6'6" (100 x 195)
- D₁... DOOR PANNELLED ... 3'0" x 6'6" (91 x 195)
- D₂... DOOR PANNELLED ... 2'0" x 6'0" (61 x 182)
- W... WINDOW PANNELLED ... 3'0" x 4'0" (91 x 122)
- W₁... WINDOW PANNELLED ... 3'0" x 4'0" (91 x 122)
- V... VENTILATOR TO SUIT AT SITE.

AREA

TOTAL PLOT AREA ... 3395 SQ. FEET / 316 m²
TOTAL PLINTH AREA ... 1 FLOOR - 1550 SFT / 144 m²
1ST FLOOR 1 FLOOR
TOTAL FLOOR AREA :- 1290 SFT / 1370 SFT / 120 m² 127 m²

S. R. Gangaiah
OWNER

SURVEYOR
S. R. Gangaiah
Shanmuga Sundaram D.C.E.
Licensed Building Surveyor
Consulting Engineer
Chiruninravur Town Panchayat
232, M. T. H. Road,
Chiruninravur, R.S.